

ALHCS EXTERNAL EXAMINATIONS RESULTS 2018

CCSLC RESULTS 2018

SUBJECTS	% GRADES			NO. TAKING	OTHER	% COMPETENT
	M	C	DC			
ENGLISH	33.52	57.54	8.94	179	13	91.06
INTEGRATED SCIENCE	25.14	50.82	24.04	183	17	75.96
MATHEMATICS	28.79	53.21	17.99	389	24	82.01
SOCIAL STUDIES	26.67	49.33	24.00	225	19	76.00
OVERALL	28.53	52.73	18.74	976	73	81.26

CSEC 2018

Subjects	GRADES						NO.	OTHER	% Passes
	I	II	III	IV	V	VI			
English A	25.40	29.37	34.13	11.11	02	0	126	3	88.89
English B	25.00	50.00	19.64	3.57	1.79	0	56	0	94.64
French	10.00	20.00	0	30.00	40.00	0	20	0	80.00
Spanish	38.71	29.03	19.35	12.29	0	0	31	4	87.10
MATHEMATICS	7.64	16.67	36.11	30.56	9.03	0	144	2	60.41

CSEC 2018 (Cont.)

	I	II	III	IV	V	VI	NO.	OTHER	% Passes
Integrated Science	0	8.11	27.03	54.05	10.81	0	37	0	35.14
Biology	10.91	16.36	41.82	30.91	3.57	0	55	0	69.09
Chemistry	5.56	11.11	30.56	50.00	2.78	0	36	2	47.21
Physics	19.35	19.35	35.48	25.81	0	0	31	0	74.19
Agricultural Science	-	52.94	47.06	0	0	0	17	0	100.00
Human and Social Biology	18.81	25.74	24.78	23.76	3.96	0	106	5	72.28

CSEC 2018 (Cont.)

	I	II	III	IV	V	VI	NO.	OTHER	% Passes
Caribbean History	0	38.46	30.77	30.77	0	0	13	1	69.33
Geography	8.33	41.67	37.50	8.33	4.17	0	48	3	82
Social Studies	4.00	12.00	57.33	22.67	4.00	0	75	5	73.33
Office Administration	10.42	43.75	37.50	0	0	0	48	1	91.67
Principles of Accounts	26.32	26.32	31.58	10.53	5.26	0	19	0	84.21
Principles of Business	34.88	48.84	16.28	0	0	0	43	1	100.00
Economics	15.38	38.46	46.15	0	0	0	13	0	100.00
EDPM	14.58	27.08	41.67	14.58	2.08	0	48	3	83.34

CSEC 2018(Cont.)

	I	II	III	IV	V	VI	NO.	OTHER	% Passes
Food Nutrition and Health	40.00	45.00	15.00	0	0	0	26	1	100.00
Textiles, Clothing & Fashion	0	33.33	55.56	11.11	0	0	9	0	88.89
Family and Resource Management	15.38	38.46	38.46	7.69	0	0	13	2	92.31
VISUAL ARTS	0	14.81	66.67	14.81	3.70	0	27	8	81.49
INFORMATION TECHNOLOGY	54.84	38.71	6.45	0	0	0	31	1	100.00
MUSIC	63.64	36.36	0	0	0	0	11	0	100.00

CSEC 2018(Cont)

	I	II	III	IV	V	VI	NO.	OTHER	% Passes
PHYSICAL EDUCATION AND SPORTS	68.42	26.32	5.26	0	0	0	19	0	100.00
Technical Drawing	14.29	28.57	42.86	14.29	0	0	14	7	85.71
Industrial Technology Building	0	27.27	50.00	18.18	4.55	0	28	6	77.27
Industrial Technology Electrical	15.38	46.15	38.46	0	0	0	13	0	100.00
Industrial Technology Mechanical	0	46.67	53.33	0	0	0	15	1	100.00
Theatre Arts	42.11	52.63	5.26	0	0	0	19	0	100.00
TOTALS	17.38	28.36	33.22	17.63	3.41	0	1174	55	78.96

CSEC

CSEC GRADE COMPARISON 2018

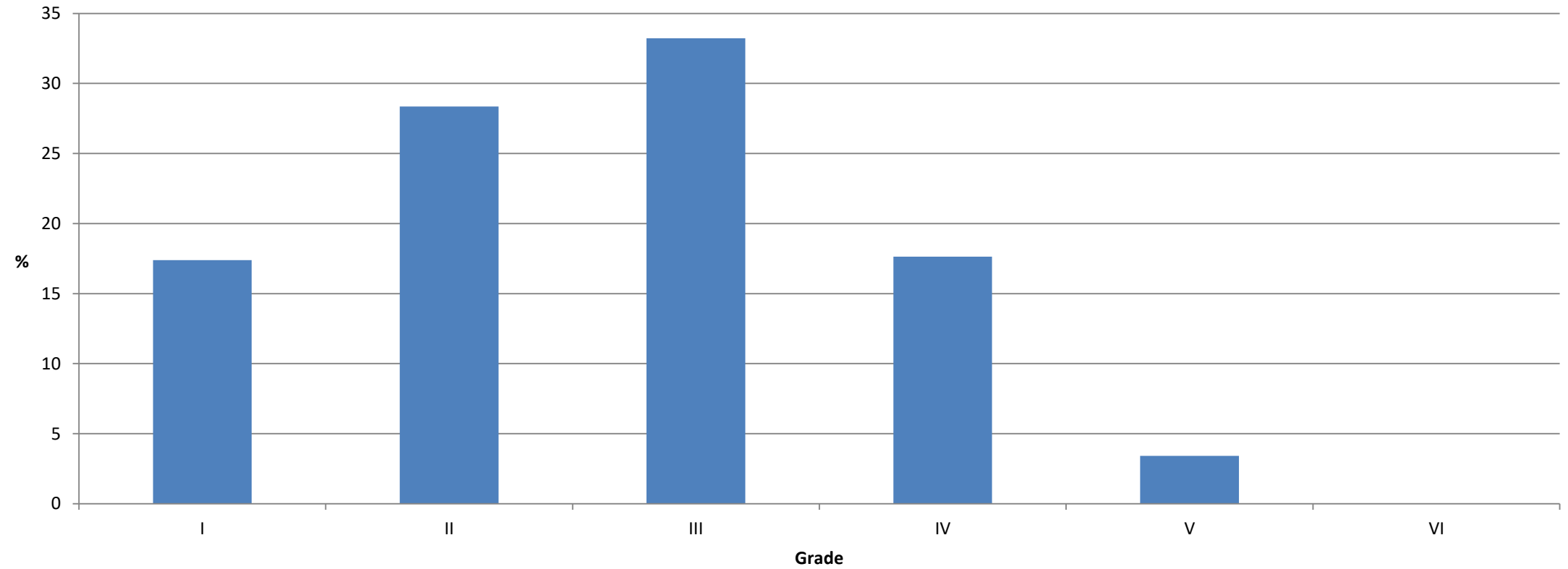

CAPE 2018

CAPE GRADE DISTRIBUTION 2018

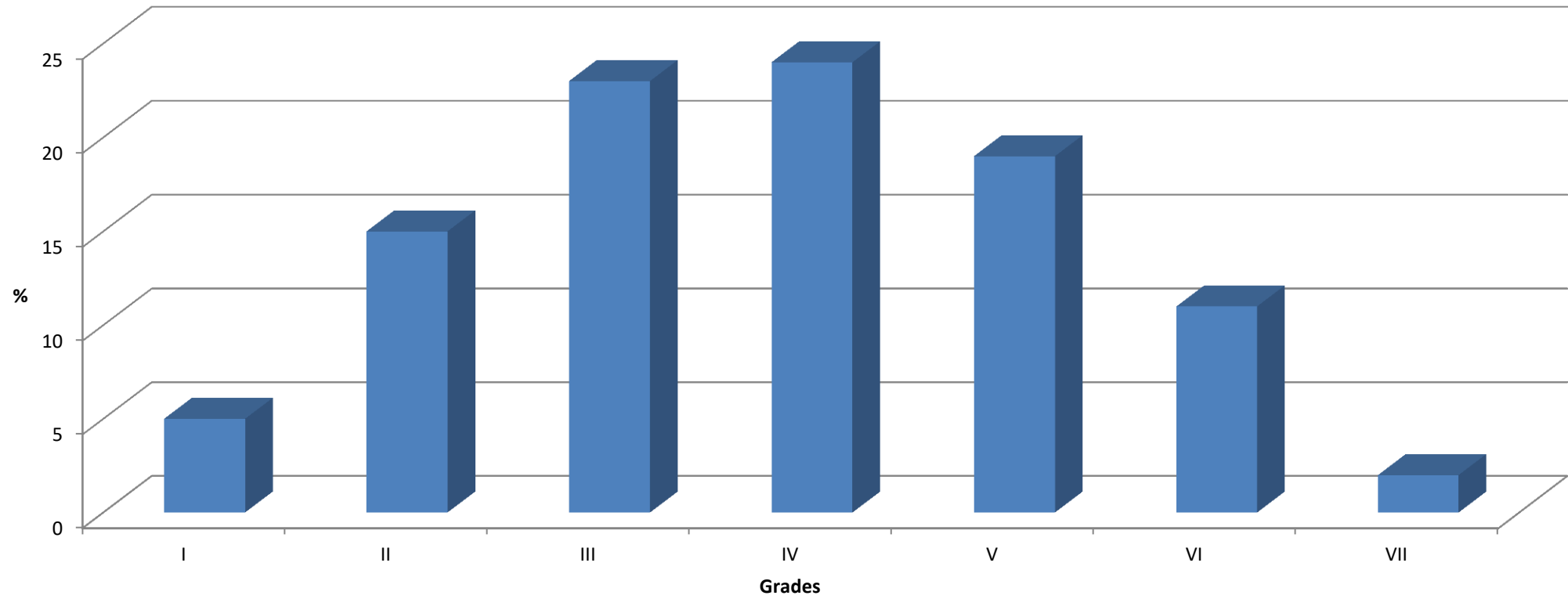

Subjects	GRADES							NO.	OTHER	% Passes
	I	II	III	IV	V	VI	VII			
ACCOUNTING UNIT I	0	0	40.00	20.00	20.00	0	20.00	5	0	80.00
ACCOUNTING UNIT 2	0	25.00	50.00	25.00	0	0	0	4	0	100
AGRI SCIENCE UNIT 1	0	0	0	71.00	29.00	0	0	7	0	100
APPLIED MATHEMATICS UNIT 1	0	38.00	13.00	13.00	0	38.000	0	8	0	64.00
APPLIED MATHEMATICS UNIT 2	0	50.00	50.00	0	0	0	0	2	0	100
ART & DESIGN UNIT 2	100	0	0	0	0	0	0	3	0	100
BIOLOGY UNIT I	0	14.00	21.00	29.00	7.00	29.00	0	14	2	71.00
BIOLOGY UNIT 2	0	40.00	40.00	20.00	0	0	0	5	0	100

	I	II	III	IV	V	VI	VII	NO.	OTHER	% Passes
CARIBBEAN STUDIES	6.00	15.00	17.00	13.00	27.00	17.00	6.00	48	8	77.00
CHEMISTRY UNIT 1	0	29.00	21.00	14.00	14.00	21.00	0	14	0	79.00
CHEMISTRY UNIT 2	17.00	17.00	50.00	0	0	17.00	0	6	0	83.00
COMMUNICATIONS STUDIES	0	13.00	30.00	31.00	21.00	5.00	0	80	5	95.00
COMPUTER SCIENCE I	0	25.00	0	50.00	25.00	0	0	4	0	100
COMPUTER SCIENCE 2	0	0	0	40.00	40.00	20.00	0	5	0	80.00
DIGITAL MEDIA UNIT 1	0	67.00	0	33.00	0	0	0	3	1	100
DIGITAL MEDIA UNIT 2	0	60.00	0	40.00	0	0	0	5	0	100
ECONOMICS UNIT 1	0	0	50.00	25.00	25.00	0	0	4	0	100
ECONOMICS UNIT 2	0	75.00	25.00	0	0	0	0	4	0	100

	I	II	III	IV	V	VI	VII	NO.	OTHER	% Passes
ELECTRICAL AND ELECTRONIC TECHNOLOGY UNIT 2	0	0	40.00	20.00	40.00	0	0	5	0	100
ENTREPRENEURSHIP UNIT 1	10.00	26.00	10.00	28.00	15.00	5.00	5.00	39	4	90.00
ENTREPRENEURSHIP UNIT 1	21.00	11.00	37.00	11.00	11.00	11.000	0	19	30	89.00
ENVIRON. SCIENCE UNIT 1	67.00	0	0	33.00	0	0	0	4	0	100
FOOD & NUTRITION UNIT 1	0	0	11.00	33.00	33.00	22.00	0	9	0	88.00
GEOGRAPHY UNIT 1	0	33.00	56.00	11.00	0	0	0	9	0	100
HISTORY UNIT 1	0	0	0	0	100	0	0	1	0	100
HISTORY UNIT 2	0	0	0	50.00	50.00	0	0	3	0	100

								NO.	OTHER	% Passes
	I	II	III	IV	V	VI	VII			
BMED UNIT 1 (MECH)	0	0	25.00	50.00	25.00	0	0	4	0	100
BMED UNIT 1 (BUILD)	0	0	67.00	33.00	0	0	0	6	1	100
BMED UNIT 2 (BUILD)	0	0	0	67.00	33.33	0	0	3	0	100
BMED UNIT 2 (MECH)	0	0	33.33	33.33	0	33.33	0	3	0	66.67
INFO TECHNOLOGY UNIT 1	0	50.00	0	33.00	17.00	0	0	6	2	100
INFO TECHNOLOGY UNIT 2	17.00	0	17.00	33.00	33.00	0	0	6	0	100
INTEGRATED MATH	0	3.00	8.00	8.00	33.00	39.00	8.00	36	6	52.00
LAW UNIT 2	0	14.00	29.00	14.00	29.00	14.00	0	7	1	86.00

								NO.	OTHER	% Passes
	I	II	III	IV	V	VI	VII			
LIT. IN ENGLISH UNIT 1	0	0	40.00	40.00	20.00	0	0	5	1	100
LIT. IN ENGLISH UNIT 2	0	0	25.00	75.00	0	0	0	4	0	100
M'GMENT OF BUS. UNIT 1	20.00	12.00	12.00	28.00	16.00	8.00	4.00	25	1	88.00
M'GMENT OF BUS. UNIT 2	0	14.00	24.00	24.00	29.00	5.00	5.00	21	1	90.00
PERFORMING ARTS U2 DRAMA	0	80.00	20.00	0	0	0	0	5	0	100
PHYSICAL ED & SPORT UNIT 1	0	8.00	38.00	46.00	8.00	0	0	13	0	100
PHYSICS UNIT 1	11.00	11.00	22.00	22.00	22.00	11.00	0	9	0	89.00
PHYSICS UNIT 2	14.00	0	0	29.00	43.00	14.00	0	7	0	86.00
PURE MATHEMATICS UNIT 1	17.00	0	11.00	22.00	17.00	11.00	22.00	18	2	67.00
PURE MATHEMATICS UNIT 2	0	20.00	60.00	0	20.00	0	0	5	0	100

								NO.	OTHER	% Passes
	I	II	III	IV	V	VI	VII			
SOCIOLOGY UNIT 1	0	0	27.00	27.00	36.00	9.00	0	11	1	91.00
SOCIOLOGY UNIT 2	0	50.00	0	50.00	0	0	0	2	0	100
SPANISH UNIT 1	0	0	0	100	0	0	0	1	0	100
TOURISM UNIT 1	0	0	67.00	8.00	8.00	17.00	0	12	2	93.00
TOURISM UNIT 2	0	40.00	30.00	30.00	0	0	0	10	3	100
TOTALS	5.00	15.00	23.00	24.00	19.00	11.00	2.00	525	46	86.00

AMERICAN HOTEL AND LODGING MANAGEMENT BOARD EXAMINATIONS

SUBJECTS	NUMBER OF PASSES	NUMBER SITTING	PERCENTAGE %
HOSPITALITY START	4	15	26.66
LODGING MANAGEMENT YEAR 1	18	42	42.85



ALHCS

DECUS EST SERVIRE